Dübendorfstrasse 311, 8051 Zürich

Garage / Keller
2. Untergeschoss
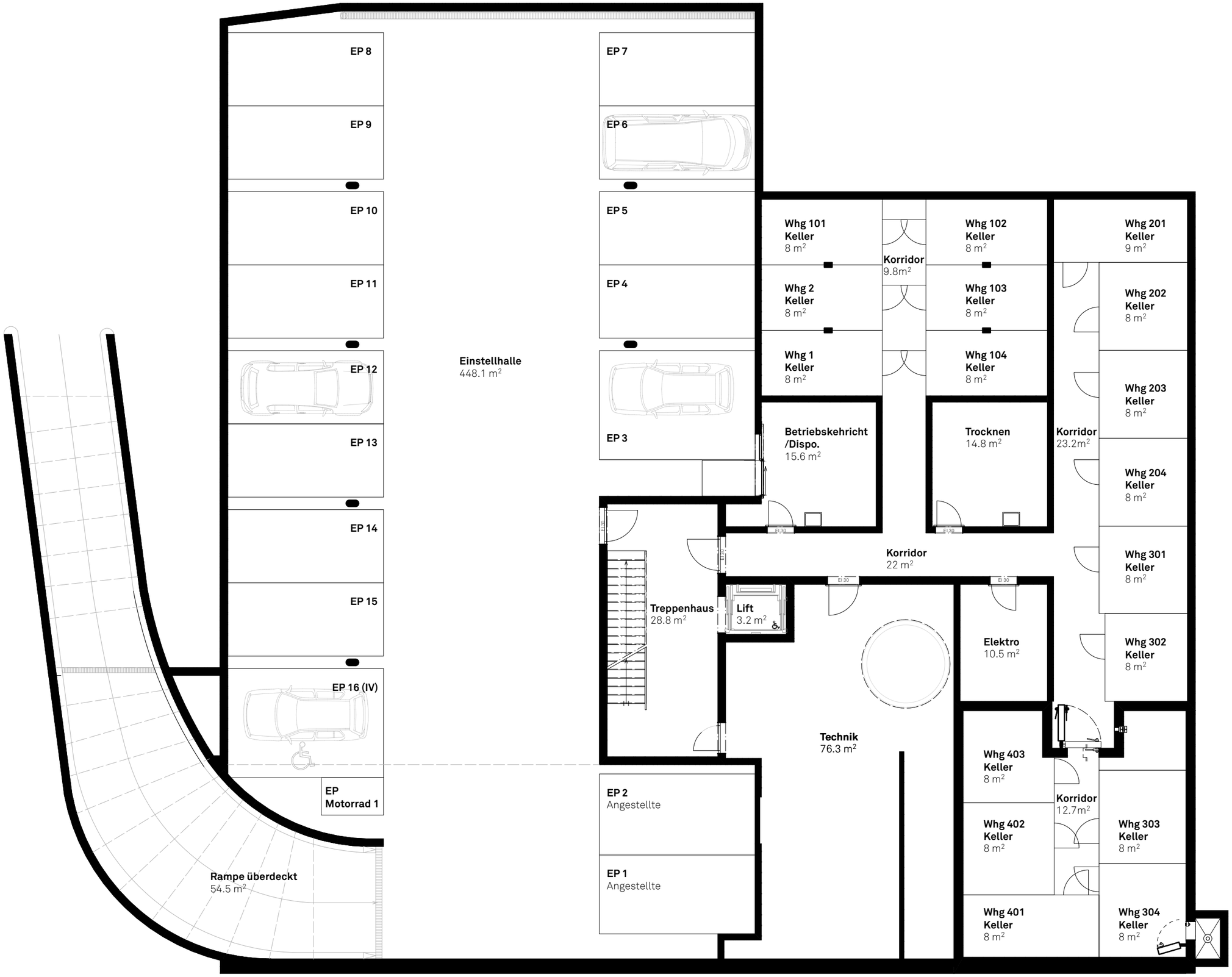
NNF 802.0 m²